



**THE GOVERNMENT OF THE REPUBLIC OF INDONESIA
SCHOLARSHIP FOR MASTER DEGREE PROGRAM
YEAR 2011**

A. BACKGROUND

The Tenth Conference of Heads of States of Non-Aligned Movement (NAM) countries held on 1-6 September 1992 concluded among others the idea of providing scholarships by the Ministry of Education and Culture, which is now the Ministry of National Education (MONE). In 1993 the Government of the Republic of Indonesia started offering postgraduate (master degree) scholarships to students from the NAM member countries.

However, since 2002, after the cold war ended, the scholarship has been offered to citizens of developing countries such as Thailand, Fiji, South Korea, Suriname, Guyana, Turkey, Vietnam, and Vanuatu. This scholarship has attracted more applicants. Over the years up to 2010 there are 582 students from 53 countries have completed the NAM scholarship program.

Considering that the international political development has made the use of the term "NAM" irrelevant, this scholarship program has been renamed ***Beasiswa Kemitraan Negara Berkembang (KNB) or Developing Countries Partnership (DCP) Scholarship***

B. GOAL

The scholarship aims:

1. to promote deeper cultural understanding among developing countries;
2. to strengthen the relationship and mutual cooperation among developing countries;
3. to contribute to the development of human resource quality

C. STUDY PROGRAMS

The scholarship is offered to candidates of Master Degree to study at one of the 13 universities (*for details see appendix*) in Indonesia for 3 years, consisting of one year of the Indonesian Language and Preparatory Programs and 2 years of Master Program with the arrangement as follows:

1. Fields of study (*be advised that not every university offers the following fields of study*)

a. Humanities

- (1) Literary studies
- (2) Linguistics
- (3) History
- (4) Philosophy
- (5) Anthropology
- (6) Cultural studies

b. Sciences

- (1) Biology
- (2) Physics
- (3) Geography
- (4) Chemistry
- (5) Remote Sensing
- (6) Computer
- (7) Mathematics
- (8) Statistics
- (9) Environmental Sciences
- (10) Public Health
- (11) Sports sciences
- (12) Medical Studies
- (13) Pharmacy Studies

c. Agricultural Sciences

- (1) Agricultural Economics
- (2) Agronomy
- (3) Soil Science
- (4) Plant Pathology
- (5) Entomology
- (6) Forestry
- (7) Animal Science
- (8) Veterinary Science
- (9) Agricultural Engineering
- (10) Food Science & Technology
- (11) Estate Crop Product Technology
- (12) Marine Science
- (13) Fisheries

d. Social Sciences

- (1) Public Administration
- (2) Political Science
- (3) Sociology
- (4) Psychology
- (5) Economic Development Study
- (6) Management
- (7) Law
- (8) International Relations
- (9) Accounting
- (10) Communication and Media Studies
- (11) Community Empowerment Studies

e. Engineering

- (1) Chemical Engineering
- (2) Civil Engineering
- (3) Architectural Engineering
- (4) Electrical Engineering and Informatics
- (5) Mechanical Engineering
- (6) Geological Engineering
- (7) Naval Architect and Marine Engineering
- (8) Environmental Engineering
- (9) Informatics Engineering

f. Education

- (1) Education Management
- (2) Education Research and Evaluation
- (3) Social Science Education
- (4) Natural Science Education
- (5) Mathematics Education
- (5) Vocational and Technology Education
- (6) Out of School Education/Informal Education
- (7) Applied Linguistics
- (8) History Education
- (9) Instructional Education
- (10) Indonesian Education
- (11) Sports Education
- (12) Educational Science
- (13) Primary School Teacher Education

g. Multi-disciplinary Studies

- (1) Performing Arts and Arts Studies
- (2) Comparative Religious Studies
- (3) Tourism Studies
- (4) Bio Technology

2. Period of Study:

- a. Indonesian Language : 8 months
- b. Master Preparatory Programs : 4 months
- c. Master Programs : 24 months (4 semesters)

3. Research

- a. Research in the framework of the graduate program should be carried out in Indonesia.
- b. Should the research be carried in the student's home country, all the cost will be borne by the respective student.

4. Language

All lectures and thesis writing should be in the Indonesian language.

D. SCHOLARSHIP COVERAGE

1. Financial assistance

- (i) Settlement Allowance will be given upon arrival in Indonesia
- (ii) While taking the Indonesian language course and preparatory programs, a student will receive Rp. 1.500.000,-/month (cost of living only).
- (ii) During their Master Programs in Indonesia, the students will get :
 - Cost of Living (net, monthly) = Rp. 1.500.000,-
 - Research Allowance (monthly) = Rp. 400.000,-
(to be given at the beginning of the third semester)
 - Books (net, monthly) = Rp. 350.000,-
- (iii) The scholarship will be provided by the Government of the Republic of Indonesia for 36 months.

- (iv) A round-trip international airfare (economic class) from the international airport of the students' home countries to Indonesia, including local transport to the host university.

2. Health insurance

- (i) The students are eligible for health check up at a public health center referred to by the host university
- (ii) Health insurance given to the students is based on the recommended doctor's statement. Should students see specialists including dentists, eye specialists and maternity specialists, they should bear all the cost.

E. THE CANDIDATE'S REQUIREMENTS

1. The maximum age is 35 years
2. Has a bachelor degree or its equivalent
3. Has a TOEFL score of 450 or equivalent
4. Completes and submits the application form and must be nominated by the respective government
5. If successful, while studying in Indonesia:
 - a. will comply with the Indonesian Government and host university regulations
 - b. will not work or join any political activity
 - c. agrees not to change the place of study and study program selected
 - d. sign the statement letter prior to departure (*see appendix*)

F. SUBMISSION OF APPLICATION

1. Submitted documents:
 - a. The Completed Application Form
 - b. Official letter of the candidate nomination from the respective candidate's government official
 - c. A photocopy of passport or birth certificate
 - d. A certified photocopy of diploma and academic transcripts (translated into English)
 - e. A TOEFL score certificate obtained within the last 12 months
 - f. A Health certificate from a recognized medical doctor in the candidate's home country.

2. The completed application form and all the supporting documents above must be sent to:

**Head, Bureau of Planning and International Cooperation
Ministry of National Education of The Republic of Indonesia
C Building, 7th Floor
Jalan Jenderal Sudirman– Senayan, Jakarta 10270
Tel/Fax : (62-21) 5738181, 5709446/45, 5724707**

or

**Director of Public Diplomacy
Ministry of Foreign Affairs
Jalan Taman Pejambon No. 6, Jakarta
Telp. (62-21) 3813480
Fax. (62-21) 3858035**

through the Indonesian Embassy/Consulate General in the respective candidate's home country.

The candidates can also apply on-line through

Website: www.knb.diknas.go.id

and

Mail to: knb_pkln@diknas.go.id / bantuan_pkln@yahoo.com

In this regard, all the supporting documents must be scanned and sent as attachments. In addition, the candidate must inform the Indonesian Embassy/Consulate General in the candidate's country of residence of his/her application.

G. SCHEDULE

1. The application and all the supporting documents must be received by the Bureau for Planning and International Cooperation, Ministry of National Education **not later than mid May 2011.**
2. Selection will be conducted **by the end of May 2011**
3. The selection result will be announced **by the end of June 2011.**
4. The students should arrive in Jakarta by **mid September 2011.**
5. Orientation will be organized in **September 2011**
6. The Indonesian language course will start in mid **September 2011.**

H. ARRIVAL IN INDONESIA

1. Visa Arrangement

a. Short-Visit Visa (VITAS)

Visa used for joining this program is Short-Visit Visa (VITAS) that can be obtained through the Embassy of the Republic of Indonesia in the candidate's home country. Upon arrival in Indonesia, this visa should be conversed to get the Stay-Permit (ITAS) for 1 (one) year through the Local Immigration Office where the candidate will study.

The candidate (thence, student) must report to the Local Immigration Office within 7 days upon the time of arrival to directly get the Stay-Permit (ITAS).

b. Social-Visit Visa (VKSB)

An alternative visa used for joining this program is a Social Visit Visa (VKSB) that can be obtained through the Embassy of the Republic of Indonesia where the student lives. Upon the student's arrival in Indonesia, this visa should be conversed to get the Stay-Permit (ITAS) for 1 (one) year through the facility of the State Secretariat and the Local Immigration Office.

To get the Stay-Permit (ITAS), students must attach necessary documents such as: a copy of passport (including the visa used) and the letter of acceptance from the university where the students will study, which will be sent to the Bureau of Planning and International Cooperation, the Ministry of National Education. Then, it will be passed on to the State Secretariat, the Directorate General Immigration Office and Local Immigration Office for processing.

While studying in Indonesia, students or DCP scholarship holders may go overseas as long as they have obtained an Exit Re-Entry Permit (ERP) or Exit Permit Only (EPO) stamped on their passport by the Local Immigration Office.

*The participants are **prohibited** to use the Tourist Visa to study in Indonesia, since it will cause a problem in processing the Stay-Permit.*

- c. The students are expected to have a valid passport for a minimum of 2 (two) years.
- d. The Indonesian Government (c.q. Ministry of Foreign Affairs) will issue a stay permit to stay for one year and to be extended for the following year until the study is completed.

2. On arrival

- a. After obtaining the VITAS or VKSB from the Indonesian Embassy/Consulate General in their country of residence, the students must depart for Indonesia as soon as possible.
- b. Students are required to inform the Bureau for Planning and International Cooperation, Ministry of National Education, Jakarta regarding their schedule of arrival in Indonesia. This is to enable the Bureau to make all the necessary arrangements to meet all the arriving students at the Soekarno-Hatta International Airport.
- c. Students are strongly advised not to be accompanied by any family member. The monthly stipend provided is only appropriate for one person.

I. RETURN HOME

1. Return home after finishing study

Students who have accomplished their study should contact the host university 30 days prior to their departure so as to allow time for preparing necessary documents.

2. Excess Baggage

The Indonesian government does not provide any money for excess baggage and book transportations.

3. Temporary return

When the students wish to leave Indonesia temporarily for a personal reason, they are required:

- a. To have a letter of recommendation from the host university
- b. To have a round-trip international airfare.
- c. To cover cost of exit re-entry permit

During their leave, they will not receive any monthly allowance

4. Drop-out / Aborting study

In case students return home due to a personal reason or because they cannot complete their study (e.g. inability to complete the study or violating the university regulations), the following points apply:

- a. Students should inform the Director of Graduate Program of the host university.
- b. They must inform their government official/representative in writing to explain the nature of the problems that have forced them to quit study
- c. They must bear the cost of the International airfares.

J. OTHERS MATTERS

1. Accommodation

The Government of the Republic of Indonesia will not provide any lodging or board for the DCP students. However, the host university will assist them in finding a suitable boarding house/accommodation.

2. Holiday/ Study Leave

The Indonesian government does not provide any costs other than the scholarship. Any other costs for personal reasons or vacations will be the responsibility of the students.

3. Dressing Decency

Students are advised to wear decent/appropriate clothes when visiting government offices and public places, and attending classes in campus.

**Ministry of National Education
The Republic of Indonesia**



Directorate of Institutional Affairs And Cooperation
Directorate General of Higher Education
Ministry of National Education
Republic of Indonesia



Forewords

Directorate General of Higher Education Ministry of National Education of the Republic of Indonesia has been running the scholarship on Developing Countries Partnership program for many since 2006. The program has been considered very successful. Hundreds of students from neighboring developing countries in Africa, South East Asia, East Europe and also South America have been awarded Master Degree in various fields from 13 major universities in Indonesia.

The program is very important as not only to generating future leader in those specific regions but also tightening the relationship among developing countries. We in Indonesia believe that good relation among countries is started with good relationship among their people. To support the continuous success of the DCP scholarship program, we proudly published this guide book. The book contains most useful information for every prospectus students interested in applying this program.

We hope this book is useful to help students understand about the DCP scholarship.

Thank you

Achmad Jazidie
Director of Institutional Affairs



Directorate of Institutional Affairs And Cooperation
 Directorate General of Higher Education
 Ministry of National Education
 Republic of Indonesia



Directorate of Institutional Affairs And Cooperation
 Directorate General of Higher Education
 Ministry of National Education
 Republic of Indonesia



1. Background

The Tenth Conference of Heads of States of Non-Alligned Movement (NAM) countries commenced in Bandung from 1st - 6th September 1992 concluded, among others, the idea of providing scholarships by the Ministry of Education and Culture, which is now the Ministry of National Education (MONE). In 1993 the Government of the Republic of Indonesia started offering postgraduate (master degree) scholarships to students from the NAM member countries.

Since 2002, after the cold war ended, the program had been offered not only to the NAM member countries, but also to the developing countries such as Thailand, Filip, South Korea, Suriname, Guyana, Turkey, Vietnam, and Vanuatu. In fact, this program has attracted more applicants, and by 2009 was recorded that 476 students from 42 countries have been awarded this scholarship.

Due to the international political development, the use of the term "NAM" was considered irrelevant, which has resulted into the change of the program to the so called Beasiswa Kemitaan Negara Berkembang (KINB) or Scholarship on Developing Countries Partnership (DCP).

2. Objectives

The objectives of the scholarship are:

- Promote deeper cultural understanding among developing countries;
- Strengthen the relationship and mutual cooperation among the participating countries;
- Contribute to the development of human resource quality.

3. Study Program

The scheme of the scholarship is Master Degree at one of the 13 universities (for details see appendix b) in Indonesia for 3 years, consisting of one year of the Indonesian Language and Preparatory Programs and Master Program on various study programs as listed below:

- Fields of study
(Be advised that not every university offers the following fields of study)

HUMANITIES

- | | |
|---------------------|---------------------|
| 1. Literary studies | 4. Philosophy |
| 2. Linguistics | 5. Anthropology |
| 3. History | 6. Cultural studies |

ENGINEERING

- | | |
|----------------------------------|----------------------------|
| 1. Chemical Engineering | 6. Geological Engineering* |
| 2. Civil Engineering | 7. Informatics Engineering |
| 3. Architectural Engineering | 8. Environmental |
| 4. Electrical Engineering | 9. Engineering |
| 5. Naval Architect & Marine Eng. | 10. Mechanical Engineering |

SOCIAL SCIENCES

- | | |
|--------------------------------|----------------------------------|
| 1. Public Administration | 7. Communication & Media Studies |
| 2. Political Science | 8. International Relations |
| 3. Sociology | 9. Accounting |
| 4. Psychology | 10. Management |
| 5. Law | 11. Community Empowerment |
| 6. Economics/Development Study | |

MULTI-DISCIPLINARY STUDIES

- | | |
|-----------------------------------|----------------------------------|
| 1. Performing Arts & Arts Studies | 3. Comparative Religious Studies |
| 2. Tourism Studies | 4. Bio Technology |



Directorate of Institutional Affairs And Cooperation
 Directorate General of Higher Education
 Ministry of National Education
 Republic of Indonesia



EDUCATION

- | | |
|--|---------------------------------------|
| 1. Indonesian Education | 7. Applied Linguistics |
| 2. Educational Science | 8. History Education |
| 3. Social Science Education | 9. Instructional Education |
| 4. Natural Science Education | 10. Educational Management |
| 5. Primary School Teacher Education | 11. Educational Research & Evaluation |
| 6. Out of School Education/ Informal Education | 12. Vocational & Technology Education |

SCIENCES

- | | |
|-------------------|---------------------------|
| 1. Biology | 8. Statistics |
| 2. Physics | 9. Environmental Sciences |
| 3. Geography | 10. Public Health |
| 4. Chemistry | 11. Sports sciences |
| 5. Remote Sensing | 12. Medical Studies * |
| 6. Computer | 13. Pharmacy Studies |
| 7. Mathematics | 14. Nursing |

Agricultural Sciences

- | | |
|------------------------------|------------------------------------|
| 1. Plant Pathology | 8. Veterinary Science |
| 2. Agronomy | 9. Agricultural Engineering |
| 3. Soil Sciences | 10. Marine Science |
| 4. Forestry | 11. Fisheries |
| 5. Entomology | 12. Animal Science |
| 6. Agricultural Economics | 13. Estate Crop Product Technology |
| 7. Food Science & Technology | |



Directorate of Institutional Affairs And Cooperation
 Directorate General of Higher Education
 Ministry of National Education
 Republic of Indonesia



b. Period of study

No.	Program	Period
1.	Indonesian Language	8 months
2.	Master Preparatory Programs	4 months
3.	Master Programs	24 months (4 semesters)

4. Learning Process

a. Lecture

Language instruction in lectures is recommended in Bahasa Indonesia.

b. Thesis

Thesis should be written in Bahasa Indonesia unless the university suggested otherwise.

c. Research

Research should be carried out in Indonesia.

5. Scholarship coverage

a. Financial Assistance

I. Settlement Allowance of Rp1,000,000,- will be given upon arrival in Indonesia.

II. While taking the Indonesian language course and preparatory programs, a student will receive Rp. 1,500,000,-/month (cost of living only).

III. During their Master Programs in Indonesia, the students will receive monthly allowances as follows:

(1) Living Allowance = Rp. 1,500,000,-

(2) Research Allowance = Rp. 400,000,-

(3) Books Allowance = Rp. 350,000,-

IV. The scholarship will be provided by the Government of the Republic of Indonesia during the period of study, for a maximum of 36 months;

V. A round-trip international airfare (economic class) from the international airport of the student's home countries to Indonesia, including local transport to the host university;

VI. Other expenses beside those mentioned above will be borne by the students.

b. Health Insurance

I. The student is subjected to a health insurance;

II. Health Insurances shall covered selected medical services with the maximum of Rp.150,000,- monthly premi;

III. In case of the cost of medical services exceeded to those covered by the health insurance, the difference should be borne by the student.



Directorate of Institutional Affairs And Cooperation
Directorate General of Higher Education
Ministry of National Education
Republic of Indonesia



6. Requirements

- Maximum age is 35 years old;
- Posses a bachelor degree or its equivalent;
- Have a TOEFL score of 450 or equivalent;
- Submit the completed application form and must be nominated by the respective government;
- Sign the statement letter (see Appendix c) prior to departure that the student:
 - will comply with the Indonesian Government and host university regulations;
 - will not work or join any political activity;
 - agree not to change the place of study and study program selected.

7. Submission of application

a. Required Documents:

- The Completed Application Form;
 - The official letter of candidate's nomination from the respective government official;
 - A photocopy of passport or birth certificate;
 - A certified photocopy of diploma and academic transcripts (translated into English);
 - A TOEFL score certificate obtained within the last 12 months;
 - A health certificate from a recognized medical doctor in the candidate's home country;
- b. Submission:
- All Required documents shall be addressed to:

Head of Bureau of Planning and International Cooperation
Ministry of National Education of The Republic of Indonesia
C Building, 7th Floor
Jalan Jenderal Sudirman, Senayan, Jakarta 10270
Tel/Fax: (62-21) 5758181, 5709444/45, 5734707

or

Director of Public Diplomacy
Ministry of Foreign Affairs of The Republic of Indonesia
Jalan Taman Pejambon No 6, Jakarta
Telp: (62-21) 3815480
Fax: (62-21) 3858055

and sent through:

- Regular mail: sent directly to the above mentioned institution;



Directorate of Institutional Affairs And Cooperation
Directorate General of Higher Education
Ministry of National Education
Republic of Indonesia



- The Indonesian Embassy/Consulate General in the respective candidate's home country;

(3) Apply On Line:

- Website : www.knbdiknas.go.id
 - Email : knb_pldn@diknas.go.id
- (Scanned PDF of the completed application documents are acceptable)

8. Schedule

- The application and all supporting documents must be received by the Bureau for Planning and International Cooperation, Ministry of National Education not later than end of March;
- Selection will be conducted by the end of April;
- The selection result will be announced by the end of May;
- The students should have arrived in Jakarta by the end of August;
- Orientation will be organized in September;
- The Indonesian language course will start in early September.

9. Arrival in Indonesia

a. Visa Arrangement

(1) Short-Visit Visa (VITAS)

Visa used for joining this program is Short-Visit Visa (VITAS) that can be obtained through the Embassy of the Republic of Indonesia in the candidate's home country. Upon arrival in Indonesia, this visa should be converted to get the Stay-Permit (ITAS) for 1 (one) year through the Local Immigration Office where the candidate will study.

Please be advised that the successful candidates must report to the Local Immigration Office within 7 days upon the time of arrival to get the Stay-Permit (ITAS).

(2) Social-Visit Visa (VKSBR)

An alternative visa used for joining this program is a Social Visit Visa (VKSBR) that can be obtained through the Embassy of the Republic of Indonesia where the student lives. Upon the student's arrival in Indonesia, this visa should be converted to get the Stay-Permit (ITAS) for 1 (one) year through the facility of the State Secretariat and the Local Immigration Office.

To get the Stay-Permit (ITAS), students must attach necessary documents such as: a copy of passport (including the visa used) and the letter of acceptance from the university where the students will study, which will be sent to the Bureau of Planning and International Cooperation, the Ministry of National Education. Then, it will be passed on to the State Secretariat, the Directorate General Immigration Office and Local Immigration Office for processing.



Directorate of Institutional Affairs And Cooperation
Directorate General of Higher Education
Ministry of National Education
Republic of Indonesia



While studying in Indonesia, students or DCP scholarship holders may go overseas as long as they have obtained an Exit Re-Entry Permit (ERP) or Exit Permit Only (EPO) stamped on their passport by the Local Immigration Office.

- Please be advised the successful candidates are prohibited to use the Tourist Visa to study in Indonesia, since it will cause a problem in processing the Stay-Permit.
- (3) The students are expected to have a valid passport for a minimum of 2 (two) years.
- (4) The Indonesian Government (c.q. Ministry of Foreign Affairs) will issue a stay-permit to stay for one year and to be extended for the following year until the study is completed.

b. On arrival

- (1) After obtaining the VITAS or VISA from the Indonesian Embassy/Consulate General in their country of residence, the students must depart for Indonesia as soon as possible.
- (2) Students are required to inform the Bureau for Planning and International Cooperation, Ministry of National Education regarding their schedule of arrival in Indonesia. It will enable the Bureau to make all the necessary arrangements to meet all the arriving students at the Soekarno-Hatta International Airport.
- (3) Students are strongly advised not to be accompanied by any family member. The monthly stipend provided is only appropriate for one person.

10. Returning Home

a. Return home after finishing study

Students who have accomplished their study should contact the host university no more than 30 days prior to their departure so as to allow time for preparing necessary documents. The day of departure should not exceed either the period of their scholarship or one month after yudisium (not the graduation day).

b. Excess Baggage

The Indonesian government does not provide additional money for excess baggage and book transportations.

c. Temporary return

- When the students wish to leave Indonesia temporarily for a personal reason, they must:
- (1) have a letter of recommendation from the host university;
 - (2) have a round-trip international ticket;
 - (3) cover cost of exit-re-entry permit.
- During their leave, they will not receive any monthly allowance.



Directorate of Institutional Affairs And Cooperation
Directorate General of Higher Education
Ministry of National Education
Republic of Indonesia



d. Drop-out / Aborting study

In case students return home due to a personal reason or because they cannot complete their study (e.g. inability to complete the study or violating the university regulations), the following points apply:

- (1) Students should inform the Director of Graduate Program of the host university;
- (2) Students must inform their government official/representative in writing to explain the nature of the problems that have forced them to quit study;
- (3) Students must bear the cost of the international airfares.

11. Other Matters

a. Accommodation

The Government of the Republic of Indonesia will not provide any lodging or board for the DCP scholarship students. However, the host university will assist them in finding a suitable boarding house/accommodation.

b. Holiday/ Study Leave

The Indonesian government does not provide any costs other than the scholarship. Any other costs for personal reasons or vacations will be the responsibility of the students.

c. Dressing Decency

Students are advised to wear decent/appropriate clothes when visiting government offices and public places, and attending classes in campus.



Directorate of Institutional Affairs And Cooperation
 Directorate General of Higher Education
 Ministry of National Education
 Republic of Indonesia



The Host Universities

1. Airlangga University - www.unair.ac.id

Airlangga University is a state university located in Surabaya, the capital city of East Java Province. Established in 1954, Airlangga University is one of the primary Universities in Indonesia. Currently there are more than 22,000 students who study in 13 faculties and graduate programs at the University of Airlangga.

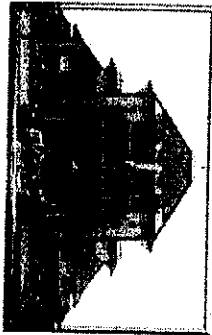

2. Atma Jaya University at Yogyakarta - www.ujay.ac.id

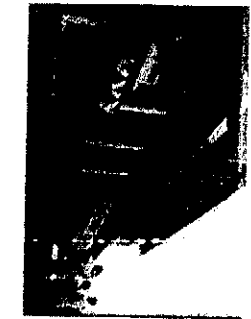

Atma Jaya University of Yogyakarta (Bahasa: Universitas Atma Jaya Yogyakarta/UAJY) is a private University established on August 1973. Currently, UAJY has 6 faculties with 11 study programs and 5 master programs, including 4 international classes, with approximately 11,307 students, and supported by seven professors. 25 Doctors and more than 220 Masters. UAJY also supported by both international and local experts and practitioners in the related field.

3. Bandung Institute of Technology - www.itb.ac.id

Bandung Institute of Technology (Bahasa: Institut Teknologi Bandung/ITB) is the first engineering schools in Indonesia which was established on March 2, 1959. ITB is one of the world-class universities in Indonesia, with more than 20,000 students in 12 faculties or schools, including business and management schools. Facilities available on ITB campus is book shops, scientific workshops, studios and art gallery (Gallery Soemardja), fitness center, and the Campus Center. To support the academic activities and researches, there are a library (with a collection of about 150,000 books and 1,000 journals), a Language Center, a computer laboratory and Bosscha space observatory.



Directorate of Institutional Affairs And Cooperation
 Directorate General of Higher Education
 Ministry of National Education
 Republic of Indonesia



4. Bogor University of Agriculture - www.ipb.ac.id

Bogor University of Agriculture (Bahasa: Institut Pertanian Bogor/IPB) is a state university, which was established on 1 September 1953. The Study Programs are managed by 9 Faculties and a Graduate School. The campus is located in the western border of Bogor City and Bogor regency, and surrounded by 14 villages that offer approximately 1,300 rented houses/rooms or boarding houses to accommodate almost 25,000 students of IPB. The facilities in the campus are the central library (collecting 45,884 book titles of 1,995 dissertations, 1,958 theses, 1,538 research reports and 1,661 articles; university farm, practical laboratory, language center and dormitory.

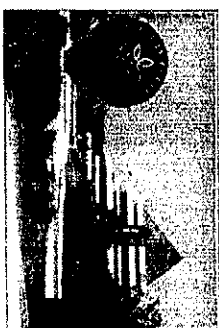

5. Gadjah Mada University - www.ugm.ac.id



Gadjah Mada University is the oldest state university in Indonesia, located in Baluk Sumur, Yogyakarta. Established on 19 December 1949, Gadjah Mada University is the first university established after the independence of Indonesia. At the time of its establishment, Gadjah Mada University only has six faculties. Nowadays, it has 18 faculties, a Graduate School, and over 100 study programs.

6. Indonesia University of Education - www.upi.edu

Indonesia University of Education (Bahasa: Universitas Pendidikan Indonesia - UPI) was established on October 20, 1954 in Bandung. The main campus is located at 229 Setiabudi street, Bandung. On the main campus, UPI has 7 Faculties and a Graduate School. The seven faculties are: Faculty of Education, Faculty of Social Sciences, Faculty of Language and Arts Education, Faculty of Mathematics and Science Education, Faculty of Technology and Vocational Education, Faculty of Sports and Health Education, and Faculty of Economics and Business Education. In order to service the 30,000 students, UPI has developed a multi campuses system by establishing several regional campuses located in Cibiru, Tasikmalaya, Sumedang, Purwakarta, and Serang.

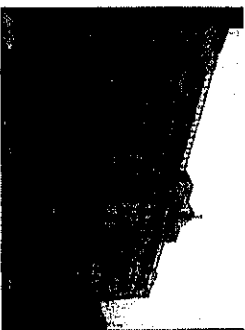



Directorate of Institutional Affairs And Cooperation
Directorate General of Higher Education
Ministry of National Education
Republic of Indonesia



7. Malang State University – www.um.ac.id



Malang State University (Universitas Negeri Malang or UTM) is a one of state university in Malang, which was established on 18 October 1954. Located at 6th Surabaya Street UTM is a transformation of IKIP Malang, the oldest Teachers' College in Indonesia. UTM have 7 faculties and 1 Graduate Program (PPS), namely: Faculty of Education (FIP) Faculty of Letters (FS), Faculty of Mathematics & Science (Faculty of Science), Faculty of Economics (FE), Faculty of Engineering and the Faculty of Social Sciences (FS). Nearly 20,000 students are now studying at UTM.

8. Padjadjaran University at Bandung – www.unpad.ac.id

Padjadjaran University (Universitas Padjadjaran or UNPAD) was formally established on September 11, 1957. At the beginning of its establishment, UNPAD only has 4 faculties. In 2010, Unpad has 16 faculties and graduate programs. Programs offered include doctoral degree (S3) consists of 9 study programs, master degree program (S2) with 19 study programs, 2 specialist programs, 5 profession programs, and 44 bachelor degree programs. Up to May 2009, the student body of UNPAD is 43,519 students consisted of 1,346 Doctoral students, 2,027 Master students, 843 Specialist students, 1,057 Professional students, 30,036 undergraduate students, 7,670 Diploma (D-3) students and 240 Diploma (D-4) students.

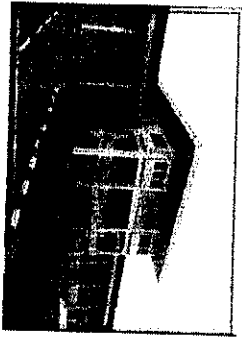

9. Parahyangan University at Bandung – www.unpar.ac.id

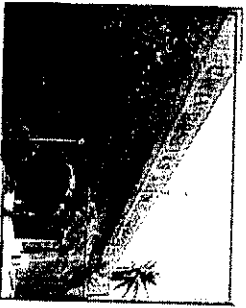

Parahyangan Catholic University (UNPAR) is one of the oldest private universities in Indonesia which was established in January 17, 1955. In 2010, UNPAR has seven faculties with more than 16 departments, all already received government's accreditation as one of the finest university in Indonesia. With more than 10,000 students who came from various cultural, ethnic and religious backgrounds each year UNPAR graduates more than 2,000 professionals in various fields. All



Directorate of Institutional Affairs And Cooperation
Directorate General of Higher Education
Ministry of National Education
Republic of Indonesia



educational activities for UNPAR students are conducted on its main campus at Jl. Ciumbuluit No. 94 in Bandung. The campus is equipped with complete educational facilities particularly designed to provide a pleasant atmosphere for the learning process in accordance with semester credit system.

10. Sebelas Maret University – www.uns.ac.id



Sebelas Maret University (UNS) was founded on March 11, 1976, and was originally a merger of 5 universities in Surakarta. Physical development began in 1980 when the original campuses located in several places were united in the same area. The new area was in Kentingan, on the riverside of Bengawan Solo River, with a coverage area of approximately 60 hectares in this Kentingan area, the first phase of campus construction ended in 1985. Today, UNS Solo is a remarkably growth young university offering bachelor degree programs consists of 9 Faculties, master degree programs offering 28 study programs and doctorate program consists of 7 study programs, with more than 25,000 students.

11. Sepuluh November Institute of Technology – www.its.ac.id

Currently, ITS has a wide range of degree and non-degree programs under five faculties, i.e., Faculty of Mathematics and Natural Sciences, Faculty of Industrial Technology, Faculty of Civil Engineering and Planning, Faculty of Marine Technology and Faculty of Information Technology. ITS offers 76 courses run under 6 doctorate programs (S-3), 15 master programs (S-2), 22 undergraduate programs (S-1), e.t.c. Occupying a large area totaling 180 hectares as its main campus in Sukolilo, an area in the vicinity of East Surabaya, not only does ITS provide advantages for both excellent scientific activities and pleasant natural life environment, but it also has a very friendly atmosphere and enormous community spirit for more than 22,000 students.

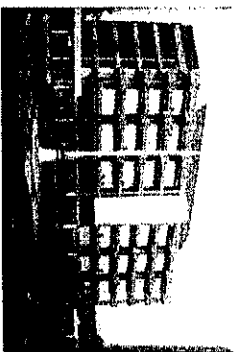



Directorate of Institutional Affairs And Cooperation
Directorate General of Higher Education
Ministry of National Education
Republic of Indonesia



12. Trisakti University at Jakarta

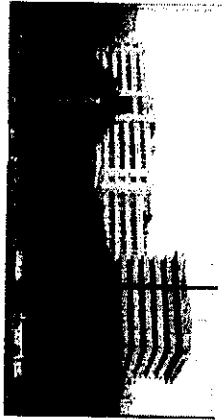

Trisakti University is the only private university in Indonesia which was established by the Government of the Republic of Indonesia on 29 November 1965. Trisakti University is located on Jalan Kyai Tapa, Grogol - Jakarta, which is a densely populated urban area in West Jakarta area. Trisakti University campus is very strategic, because it is located right in the heart of Jakarta which is the capital city of Indonesia and the centre for business, economics and politics activity. Trisakti University has 9 (nine) faculties with 23 (twenty three) Degree program and 5 (five) Diploma Program. Trisakti University runs the Graduate School which has 8 (eight) Master Program and 2 (two) Doctoral Program. More than 20,000 students are studying in Trisakti University by 2010.

13. Yogyakarta State University

Yogyakarta State University or Universitas Negeri Yogyakarta/VNIY (originally IKIP Yogyakarta) was founded on 21st May 1964. IKIP Yogyakarta was a merger of two educational institutions: the Faculty of Pedagogy of Gadjah Mada University and the Teacher Education Institute, which at the beginning only catered for the education sector and produced professional teachers. VNIY main campus is situated in Karangmalang area where more than 24,000 students enrolled in various study programs in six faculties as follows: Faculty of Mathematics and Natural Sciences, Faculty of Engineering, Faculty of Educational Sciences, Faculty of Languages and Arts, Faculty of Social Sciences and Economics, and Faculty of Sports Sciences.

